

onderwerp

bouwen eengezinswoning

opdrachtgever

dhr. & mevr. De CALUWE .
Drongense steenweg 78
9000 Gent

ligging

Parklaan : lot 10
9930 Zomergem
Sectie A deel nr 482 t2 : 482c7

architect

IGNACE DUMOULIN
MARTELAARSLAAN 391
9000 GENT
TEL . 091 . 24 42 80

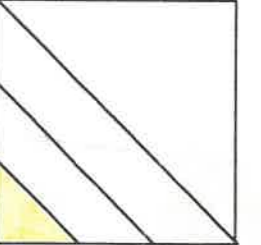

- plannen
- gevels
- doorsnede

- inplanting
- bouwaanvraag

voor akkoord :

architect

IGNACE DUMOULIN
ARCHITEKT - LIC. STEDEBOUW
MARTELAARSLAAN 391 - 9000 GENT
091/24 42 80

opdrachtgever

aannemer

stedebouw

[Handwritten signature of Ignace Dumoulin]

[Handwritten signature of De Caluwe]

datum aug 92

schaal 1/50

dossier 1291 bladen A3 : 11

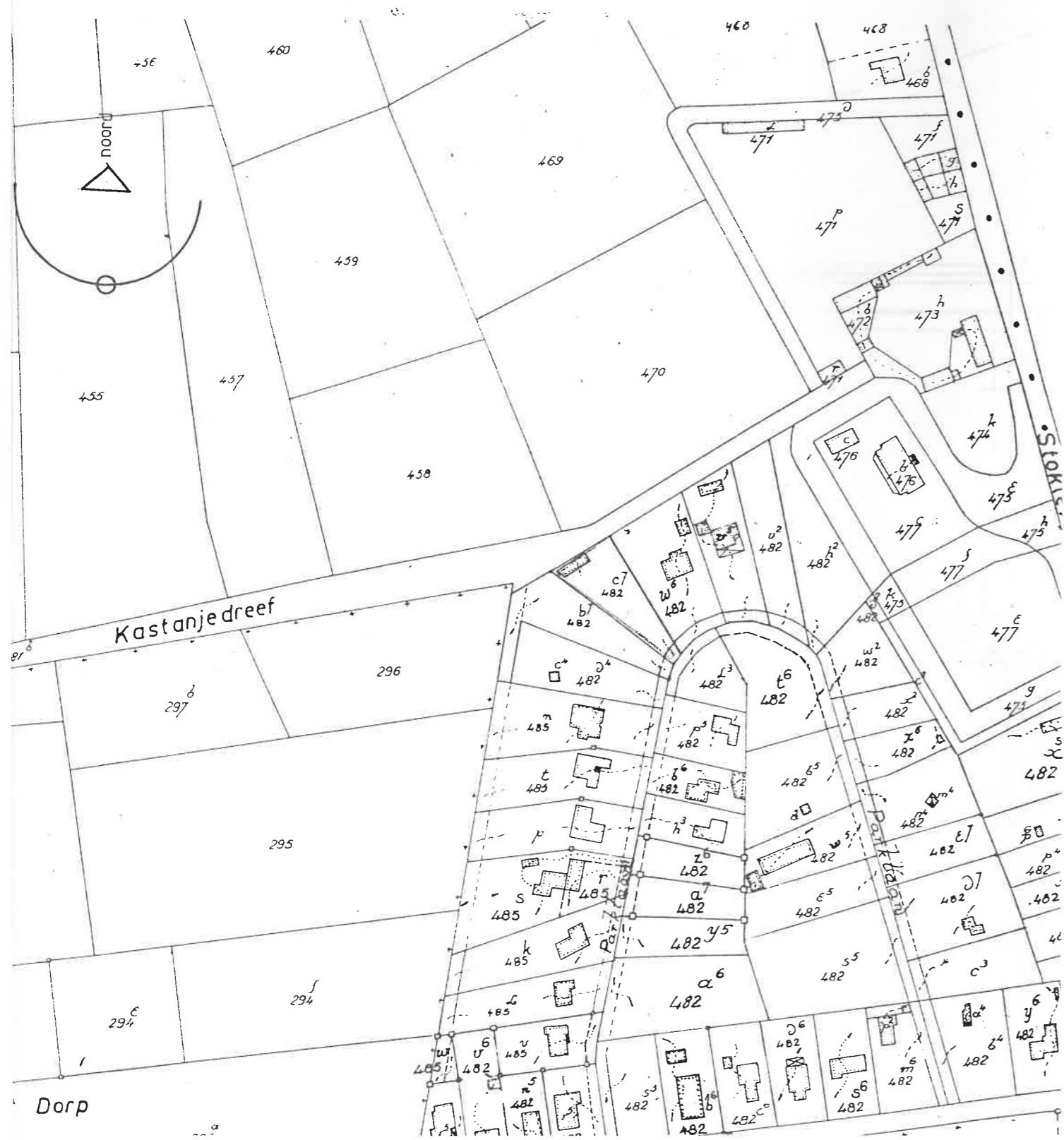

KADASTERPLAN
 schaal 1/2.500

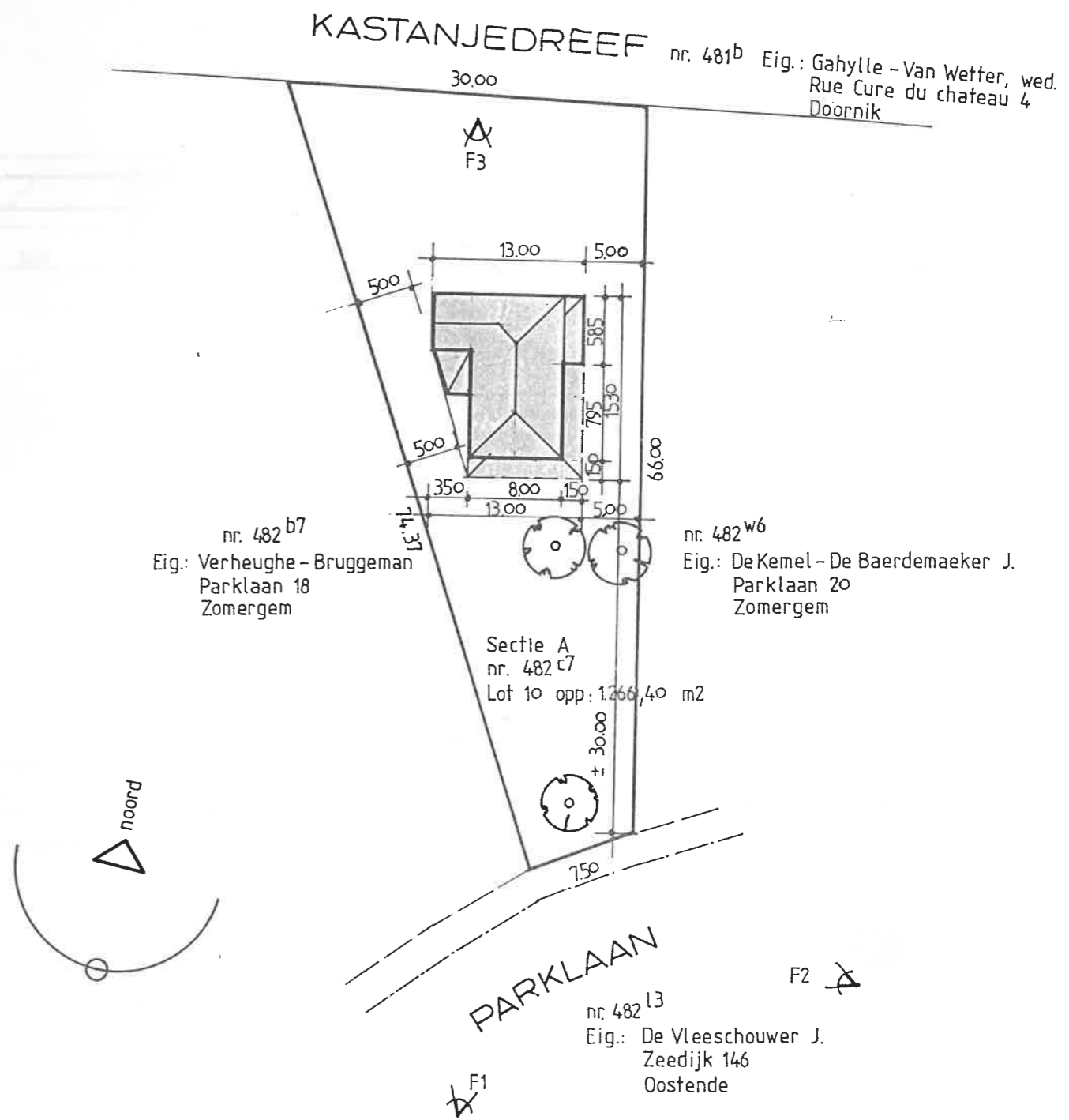

INPLANTINGSPLAN
 schaal 1/500

KELDERPLAN FUNDERING RIOLERING

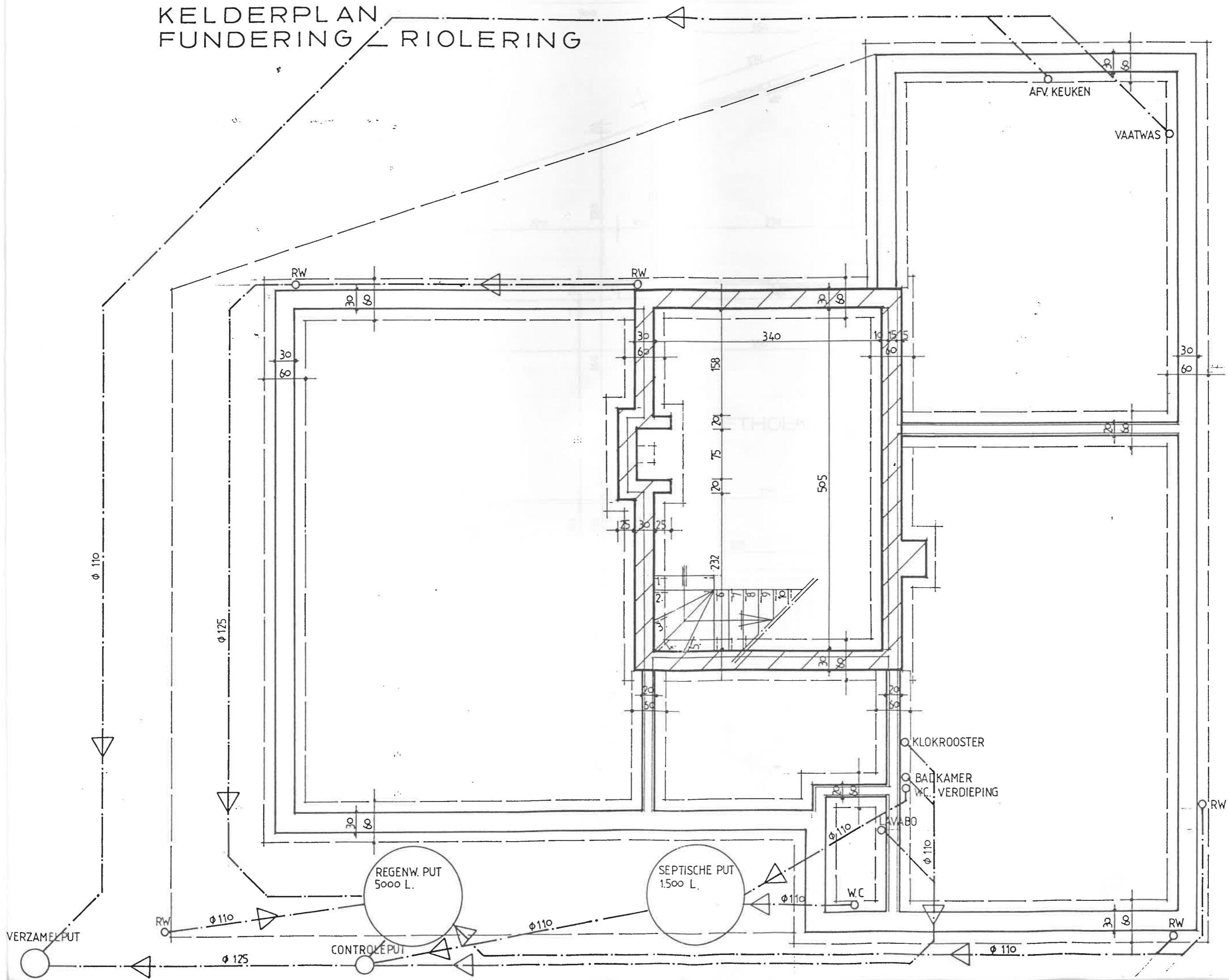

GRONDPLAN

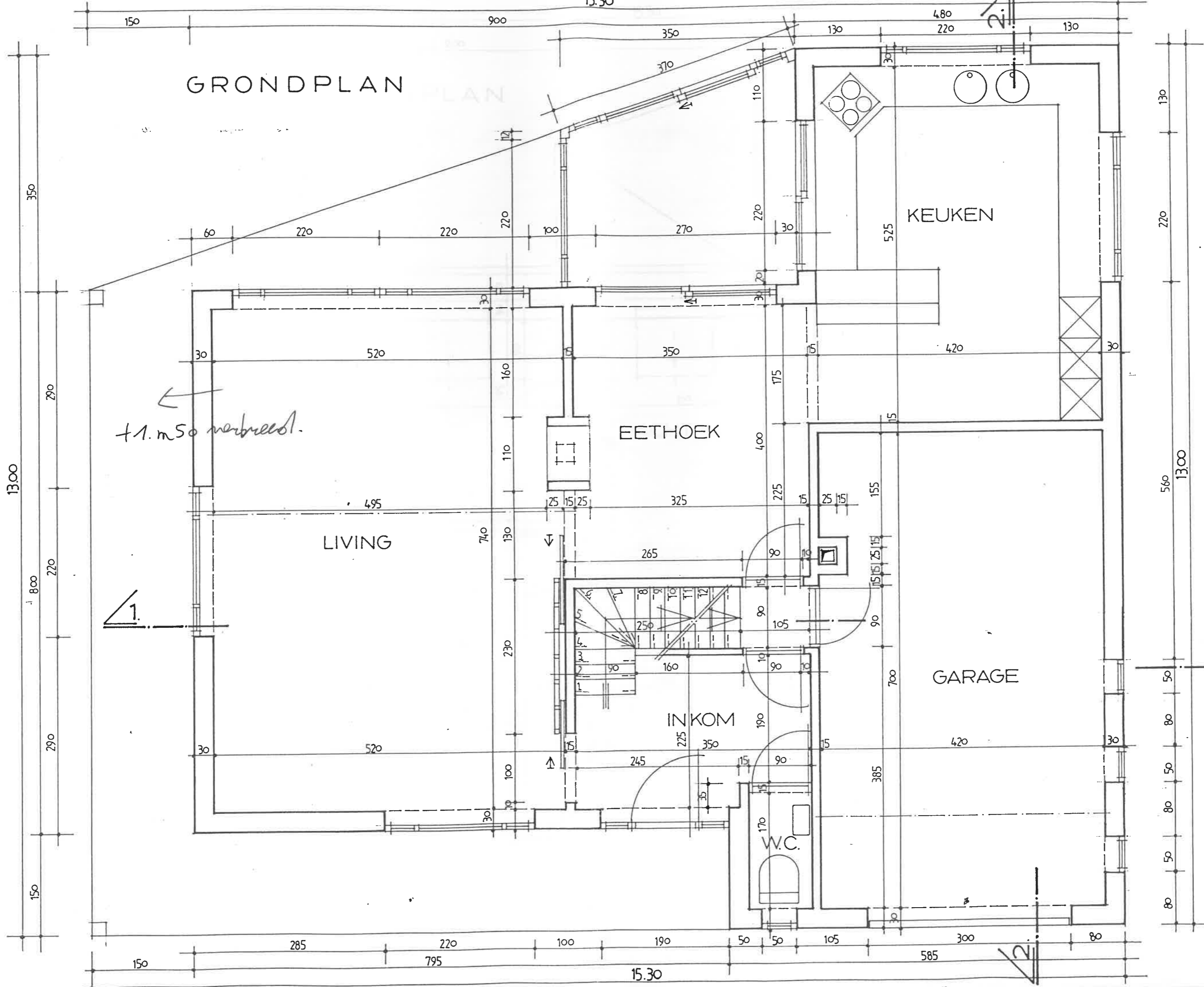

VERDIEPINGSPLAN

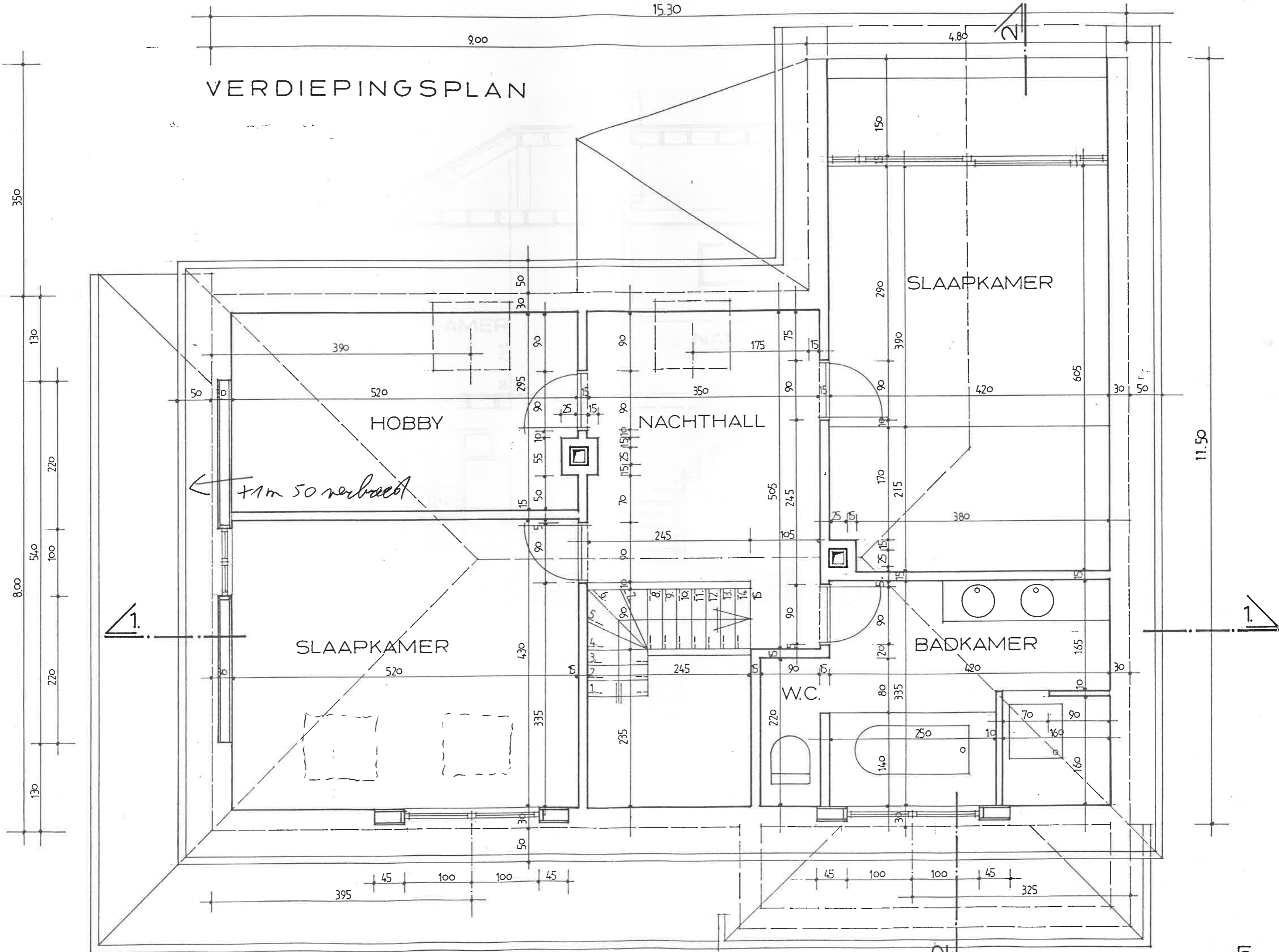

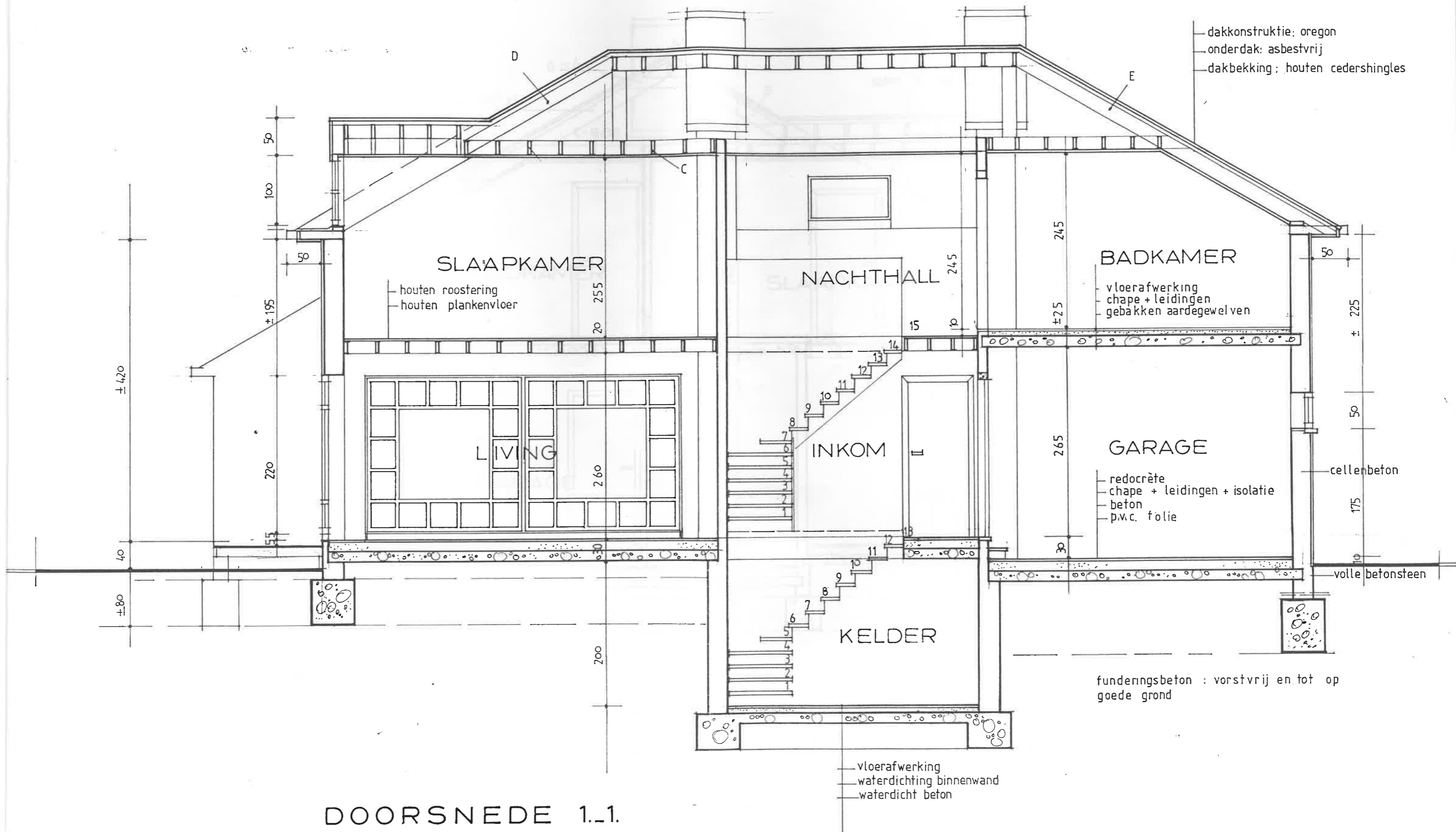

DOORSNEDE 1.1.

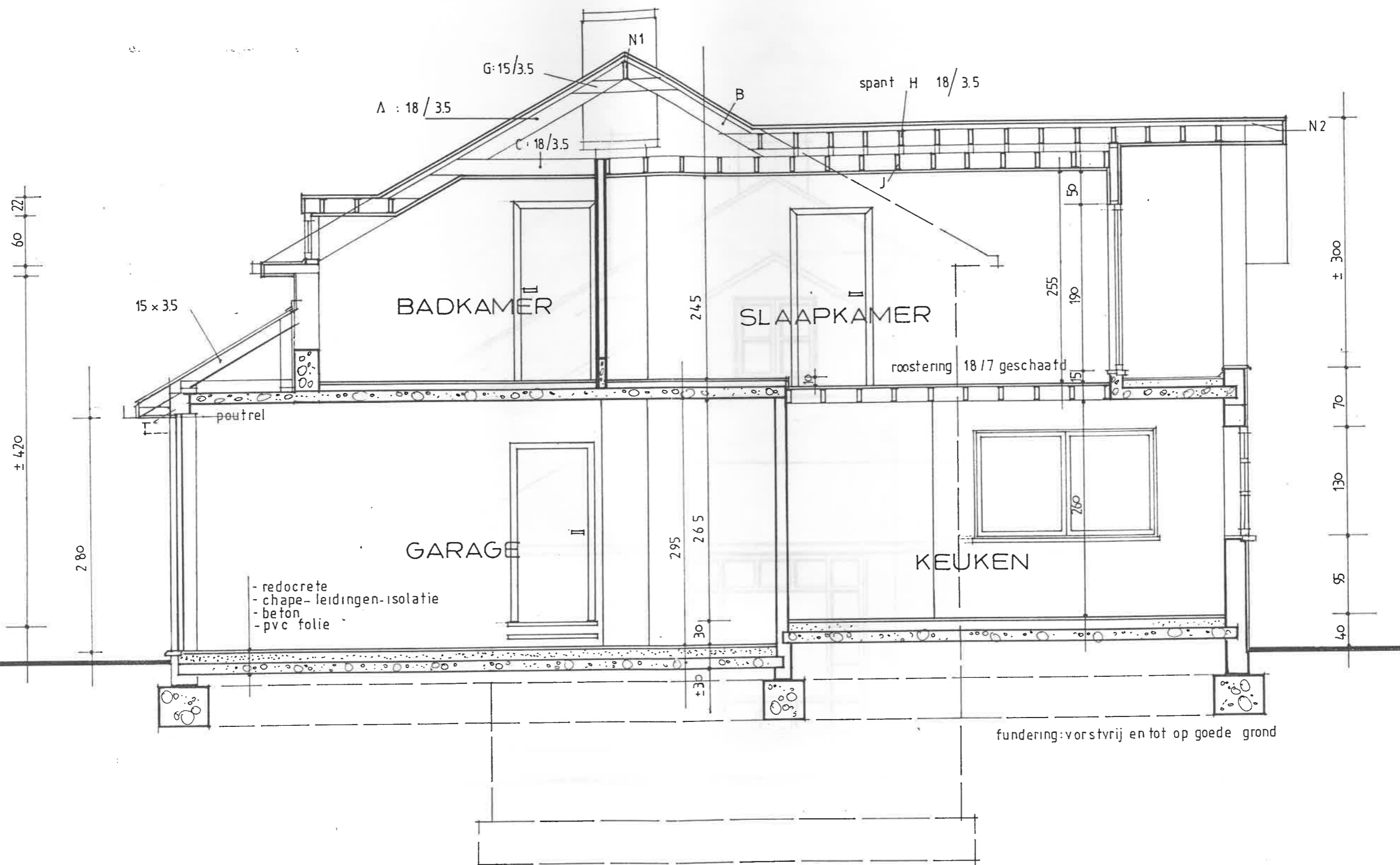

DOORSNEDE 2.-2.

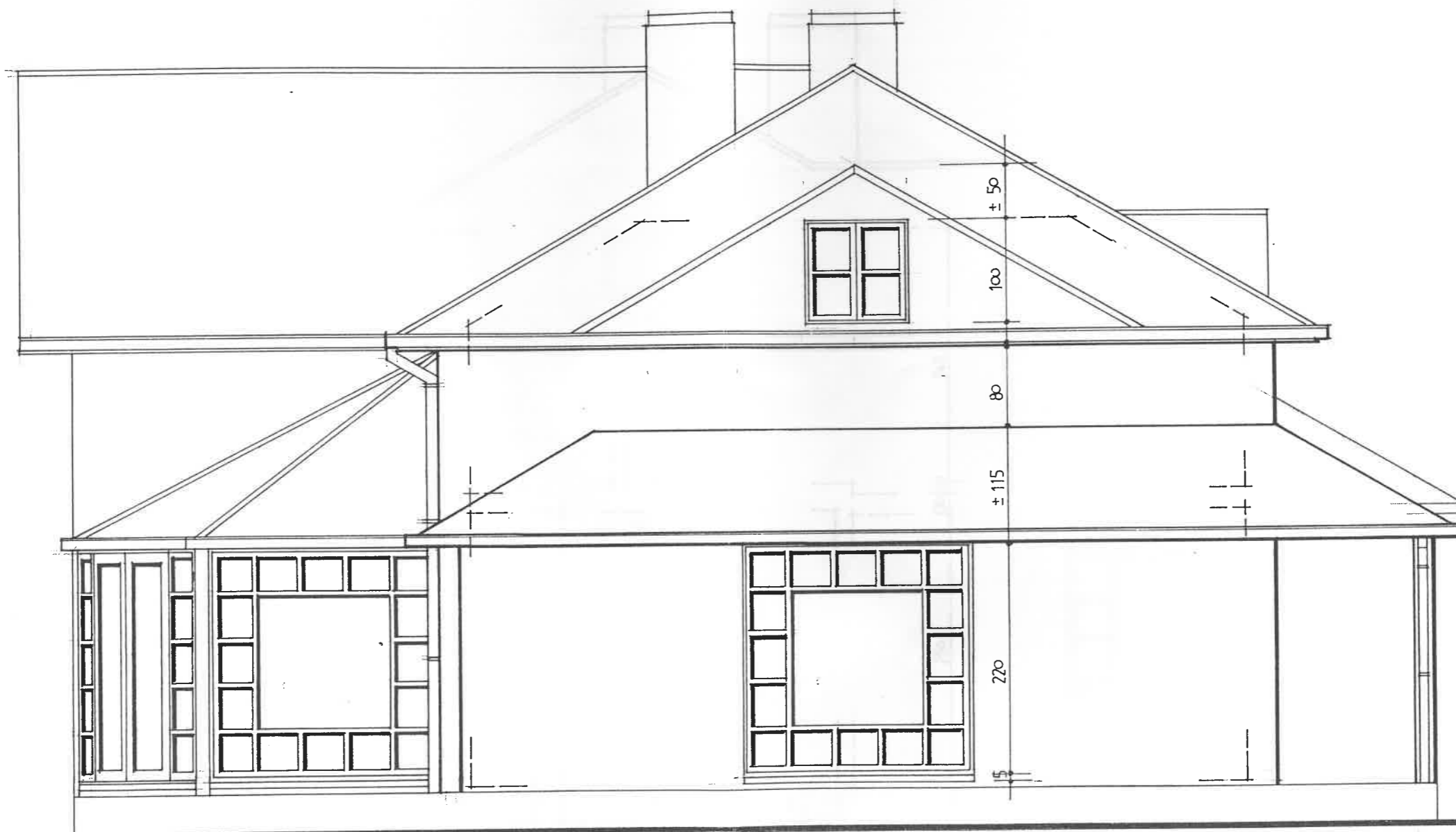

VOORGEVEL

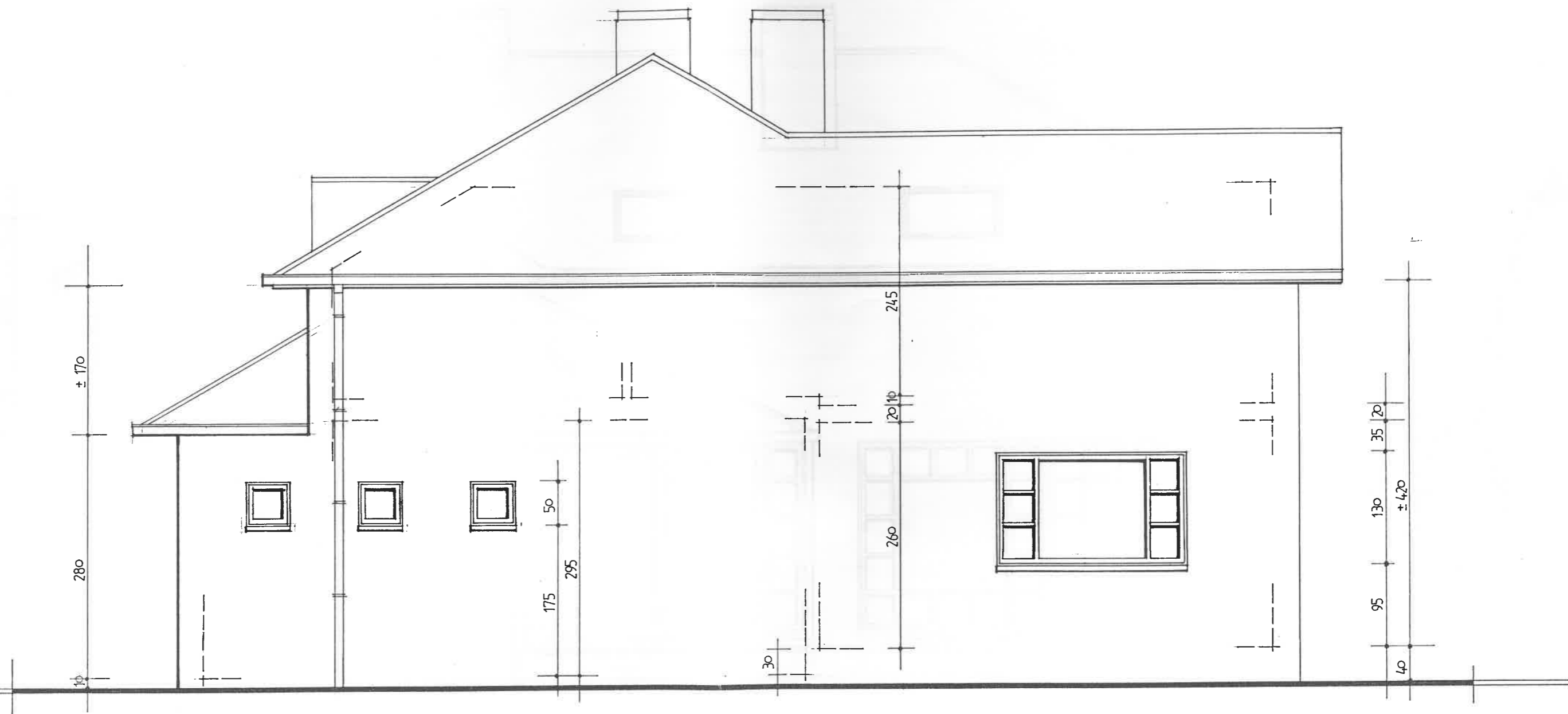

ACHTERGEVEL



ZIJGEVEL LINKS

materialen

- schrijnwerk : hout
- muren : cellenbeton wit gepleisterd
- dak : houten sheds - ceder
- dorpels : hout of bl. hardsteen
- terras : hout
- goten : zink



ZIJGEVEL RECHTS